

East-West Cycle Superhighway

Section 8 - Wood Lane junction

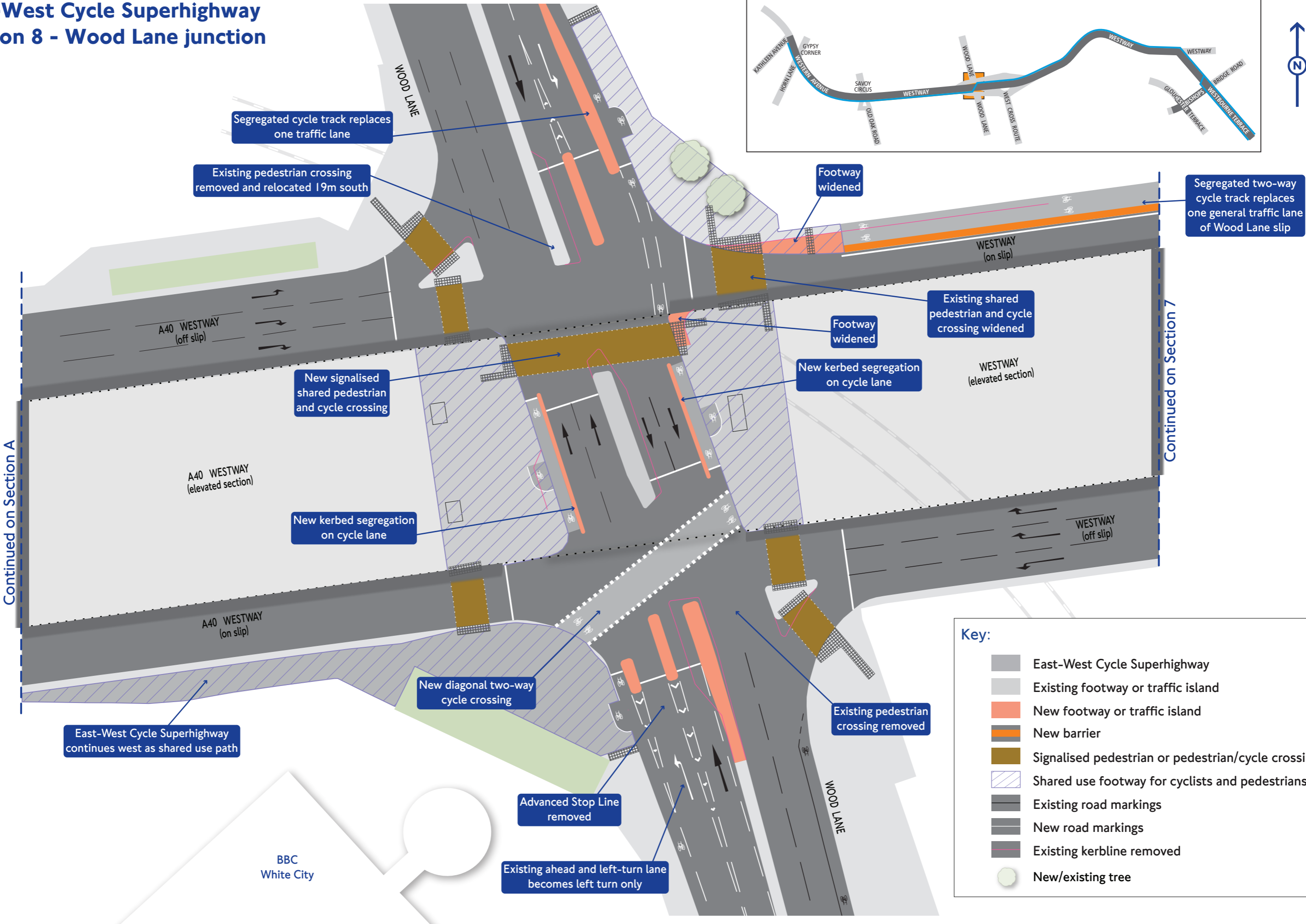
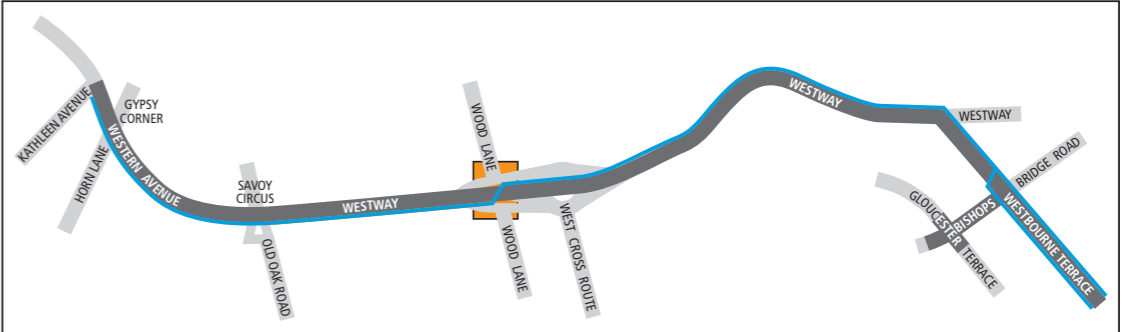

Key:

- East-West Cycle Superhighway
- Existing footway or traffic island
- New footway or traffic island
- New barrier
- Signalised pedestrian or pedestrian/cycle crossing
- Shared use footway for cyclists and pedestrians
- Existing road markings
- New road markings
- Existing kerbline removed
- New/existing tree