

Changes on New Kent Road (Map A)



COUNTY STREET

HARPER ROAD

David Copperfield Garden

New section of bus lane

Single red lines become double red lines

SCHEME EXTENTS

NEW KENT ROAD

NEW KENT ROAD

FOR CONTINUATION
SEE MAP B

Existing bus lane unchanged

Existing bus lane unchanged

RODNEY PLACE

Indicative designs that may be subject to change

© Crown copyright and database rights 2021
Ordnance Survey 100035971

Key

	Bus stop flag
--	---------------

Changes on New Kent Road (Map B)



HARPER ROAD

COUNTY STREET

Single red lines become double red lines

Existing 10am to 4pm loading and disabled parking bay retained

New section of bus lane

Single red lines become double red lines

New section of bus lane

Single red lines become double red lines

FOR CONTINUATION SEE MAP A

FOR CONTINUATION SEE MAP C

NEW KENT ROAD

Existing bus lane unchanged

Existing bus lane unchanged

BALFOUR STREET

Indicative designs that may be subject to change
© Crown copyright and database rights 2021
Ordnance Survey 100035971

Changes on New Kent Road (Map C)

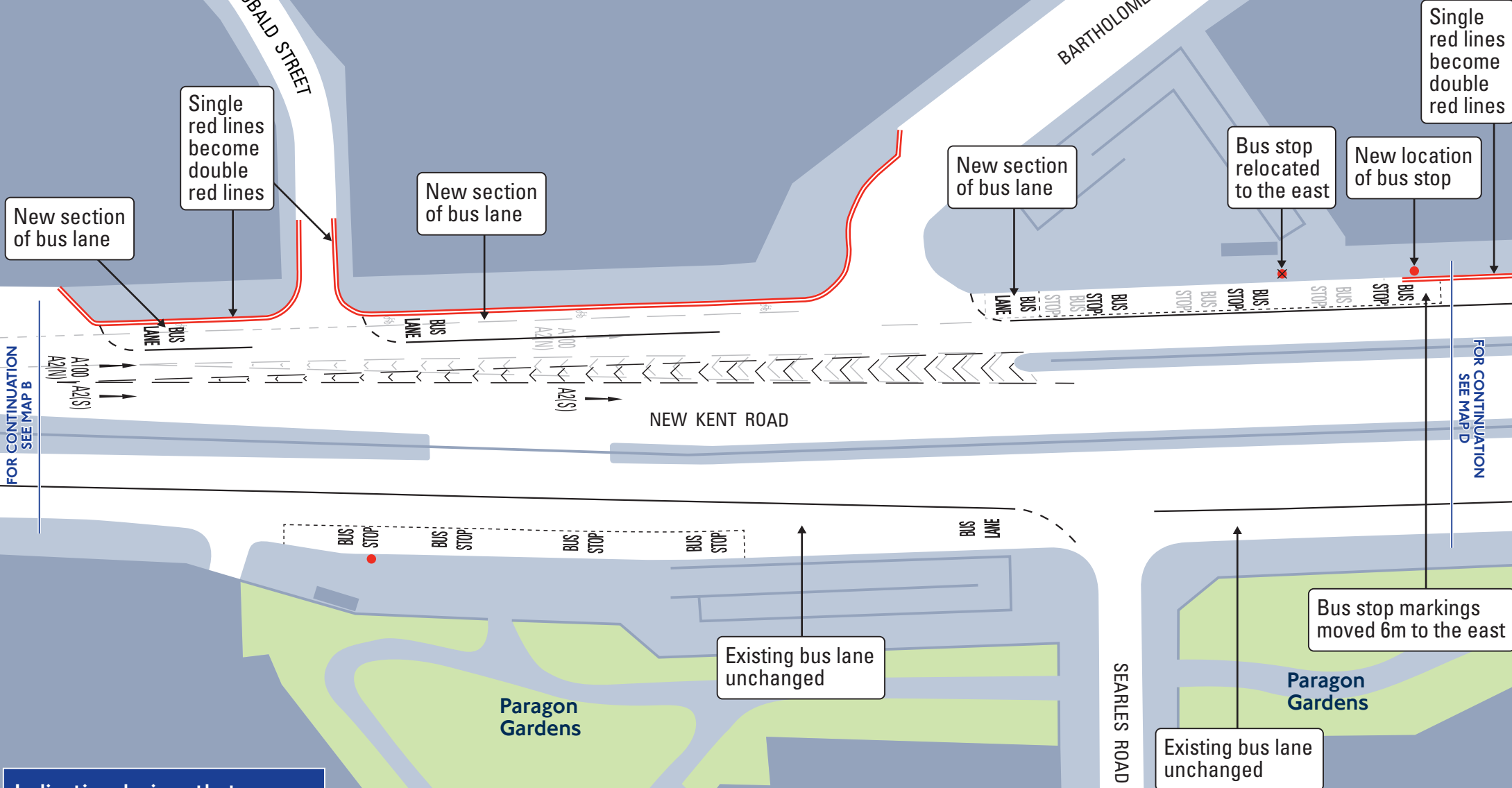

Indicative designs that may be subject to change

© Crown copyright and database rights 2021
Ordnance Survey 100035971

Changes on New Kent Road (Map D)



St. Saviour's &
St. Olave's
Girls' School

New location
of bus stop
(relocated from
the west)

Bus stop
markings
moved 6m
to the east

Single red lines
become double
red lines

New section
of bus lane

FOR CONTINUATION
SEE MAP C

A100 A100
A210 A210

NEW KENT ROAD

SCHEME EXTENTS

BRICKLAYERS ARMS

Paragon
Gardens

NEW KENT ROAD

Existing bus lane
unchanged

Indicative designs that may
be subject to change